

**Notes**  
 © This drawing is the copyright of the Engineers and may not be reproduced or used except by written permission. Drawings must not be scaled. Work to figured dimensions only

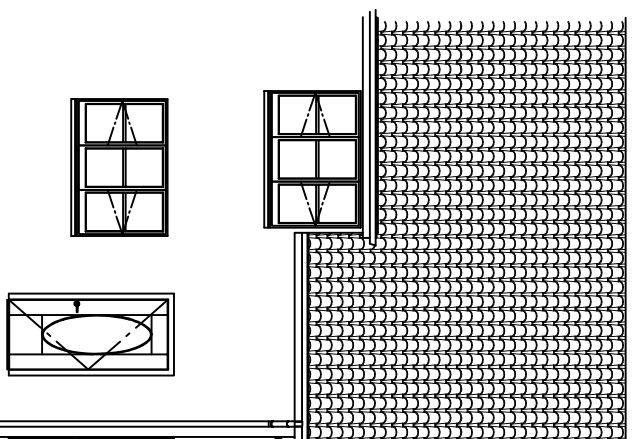

**EXISTING FRONT ELEVATION**

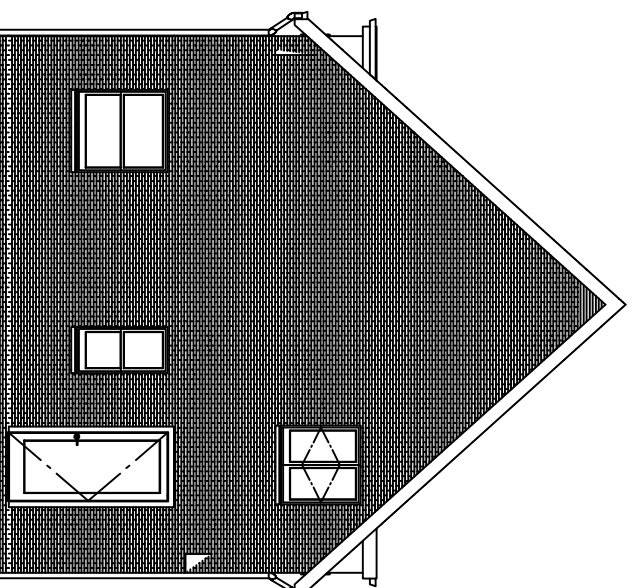

**EXISTING SIDE ELEVATION**

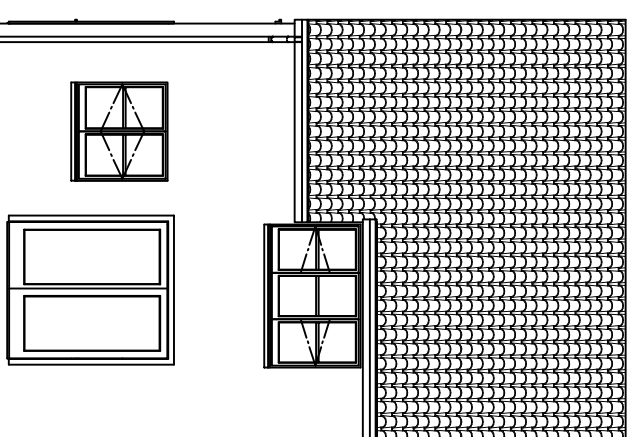

**EXISTING REAR ELEVATION**

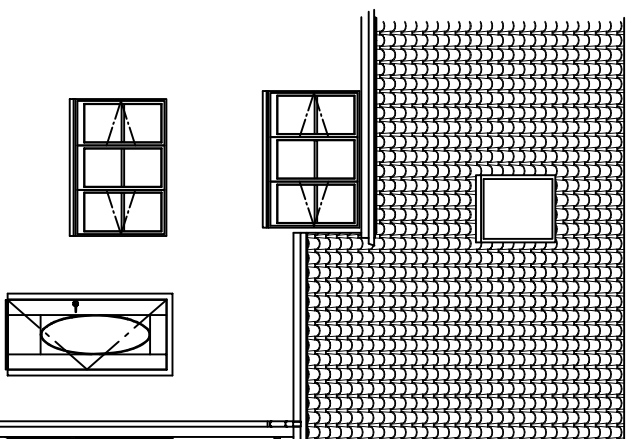

**PROPOSED FRONT ELEVATION**

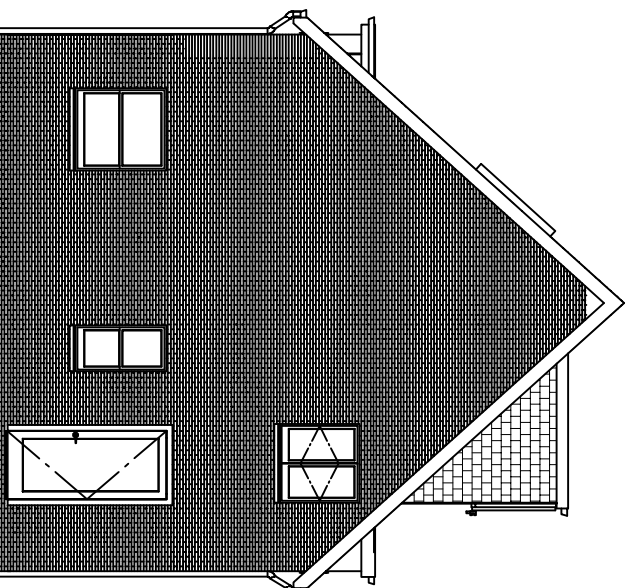

**PROPOSED SIDE ELEVATION**

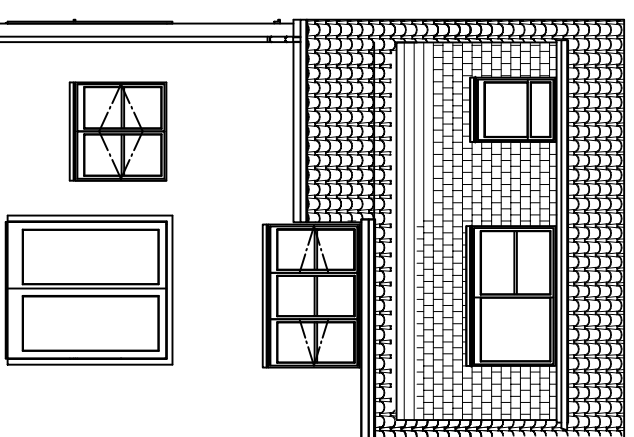

**PROPOSED REAR ELEVATION**

REV	DATE	AMENDMENT	BY
A	11.01.12	DORMER SET BACK TO PLANNERS REQUIREMENTS	SS

**STEWART & HARRIS**  
 CONSULTING CIVIL & STRUCTURAL ENGINEERS  
 9 Frederick Road  
 Edgbaston  
 Birmingham  
 B15 1JD  
 tel: 0121 454 4413  
 fax: 0121 454 1834  
 e-mail: struct@stewart-harris.co.uk  
 Incorporating Peter J Taylor & Associates

DRAWING ISSUE STATUS	
PRELIMINARY	CONSTRUCTION
TENDER / PRICING	APPROVAL / COMMENT
INFORMATION	AS BUILT

**CLIENT**  
**PRESTIGE LOFTS**

**PROJECT**  
 Formation of Habitable Room In  
 Loft Space At 22, Hawkesley Road  
 Russells Hall. DY1 2HR

**TITLE**  
 Existing & Proposed  
 Elevational Treatments

DATE		DRAWN	
11/11	SS	SS	
SCALE	SIZE	CHECKED	APPROVED
1:100	A3		
DRAWING NUMBER			REVISION
11392/PL02			A