

Notes
 © This drawing is the copyright of the Engineers and may not be reproduced or used except by written permission. Drawings must not be scaled. Work to figured dimensions only

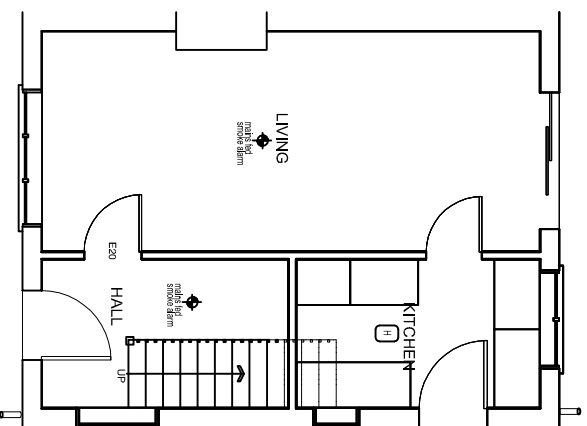

PROPOSED GROUND FLOOR PLAN

E20 - window 20 made by door to habitable room
 E21 - WAIN COVERED WITH BATTERY BACK UP INTERLINKED COMBIBED
 E22 - FIBRE DETECTOR AND SMOGERS

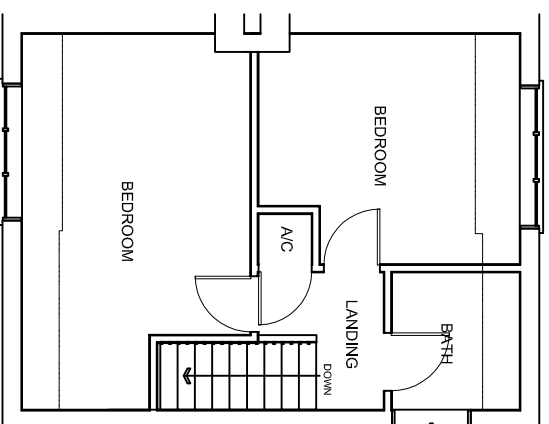

EXISTING FIRST FLOOR PLAN

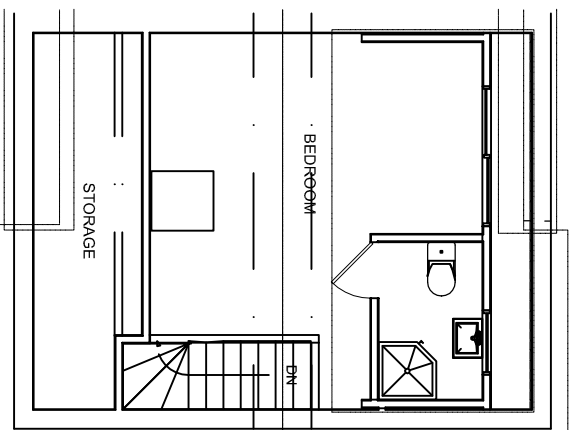

PROPOSED LOFT FLOOR PLAN

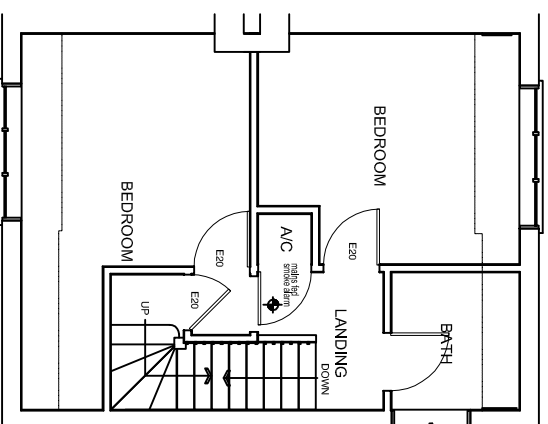

PROPOSED FIRST FLOOR PLAN

REV	DATE	DESCRIPTION	BY
A	11.01.12	OWNER SET BACK TO PLANNERS REQUIREMENTS	SS
		AMENDMENT	

STEWART & HARRIS
 CONSULTING CIVIL & STRUCTURAL ENGINEERS
 9 Frederick Road
 Edgbaston
 Birmingham
 B15 1JD
 tel: 0121 454 4413
 fax: 0121 454 1834
 e-mail: struct@stewart-harris.co.uk
 Incorporating Peter J Taylor & Associates

ace
 Consulting engineering limited specialists
 constructionline

PRELIMINARY	CONSTRUCTION	APPROVAL / COMMENT
		AS BUILT

CLIENT
PRESTIGE LOFTS
 PROJECT
 Formation of Habitable Room In
 Loft Space At 22, Hawkesley Road
 Russells Hall, DY1 2HR
 TITLE
 Existing & Proposed Floor Plans

DATE	DRAWN	CHECKED	APPROVED
11/11	SS		
SCALE	SIZE		
1:100	A3		
DRAWING NUMBER			REVISION
11392/PL01			A